

20/01306/FUL

2 Humphrey Avenue, Bromsgrove, B60 3JB

Demolition of single storey attached outbuilding.
New two storey side extension and internal alterations to create additional living space and bedroom.

Recommendation: Approve

Site Location

© Crown copyright and database rights 2020 Ordnance Survey 100035207

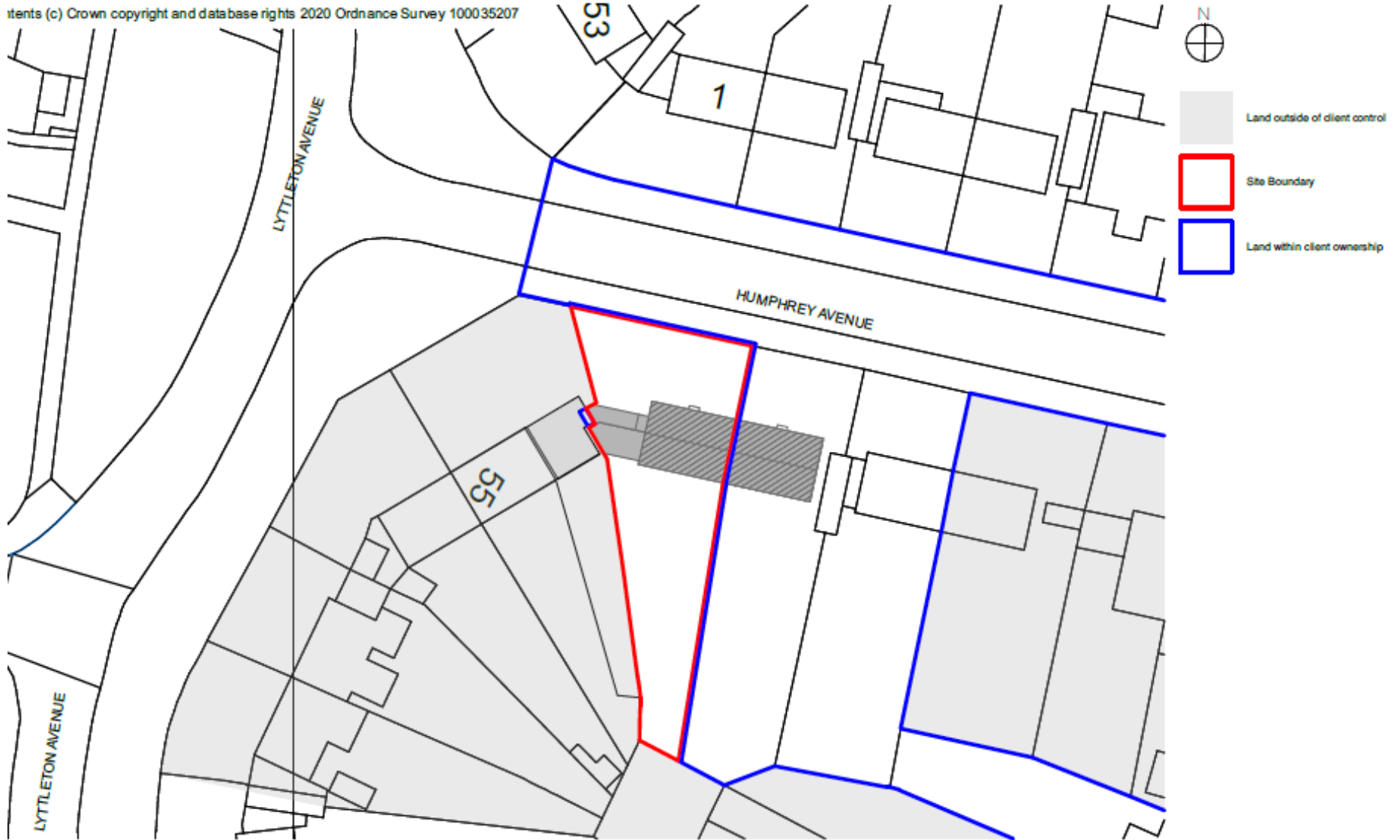

Satellite View



Street view



Humphrey Avenue looking towards Lyttleton Avenue



Existing and proposed floor plans

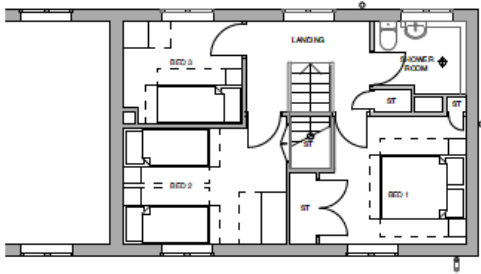

Existing - First Floor

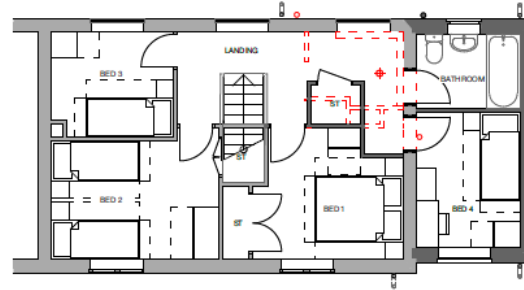

Proposed - First Floor

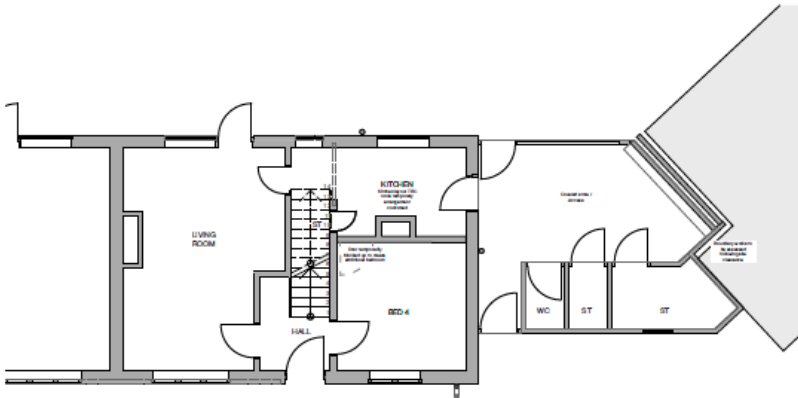

Existing - Ground Floor

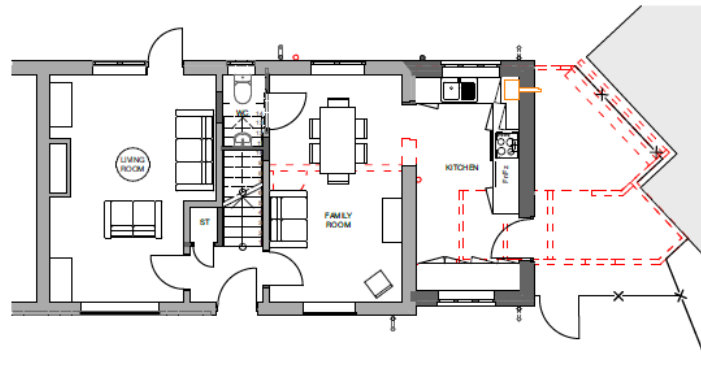

Proposed - Ground Floor

Existing and proposed elevations

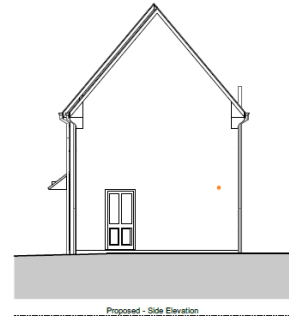
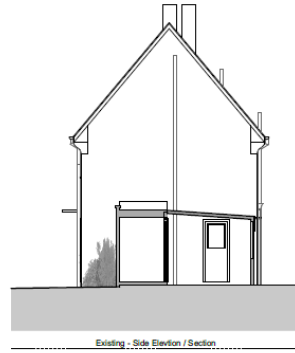

Proposed Site Plan Drawing K982-022(C)

